

# Timpani

## La Donna è Mobile

Aria de la Ópera Rigoletto

Giuseppe Verdi

(♩=50)

10

19

33

42

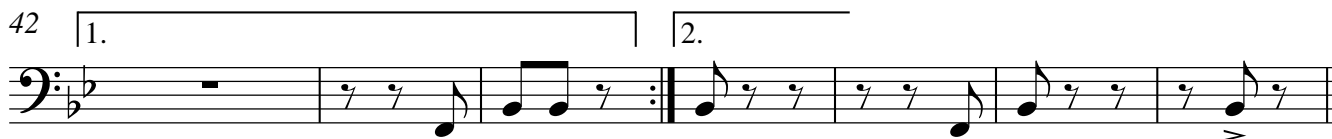

Triangle  
Pandereta

# La Donna è Mobile

Aria de la Ópera Rigoletto

Giuseppe Verdi

(♩=50)

10

29

29

1.

44

2.

# La Donna è Mobile

Aria de la Ópera Rigoletto

Giuseppe Verdi

(♩=50)

2 6 17

30 2

39 1. 2 2.

Piano

# La Donna è Mobile

Aria de la Ópera Rigoletto

Giuseppe Verdi

(♩=50)

10

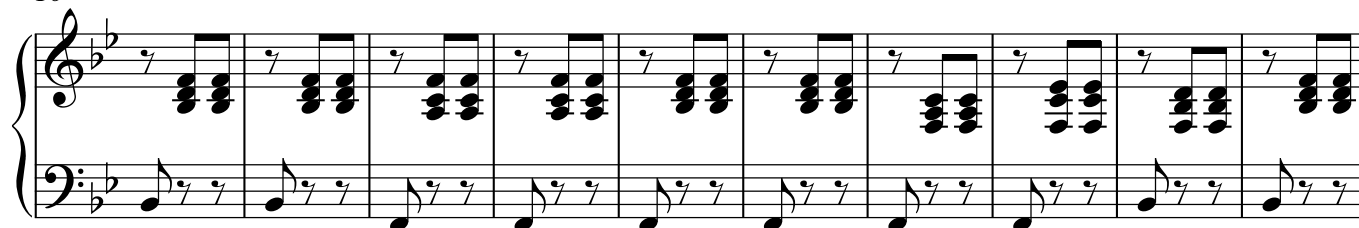

20

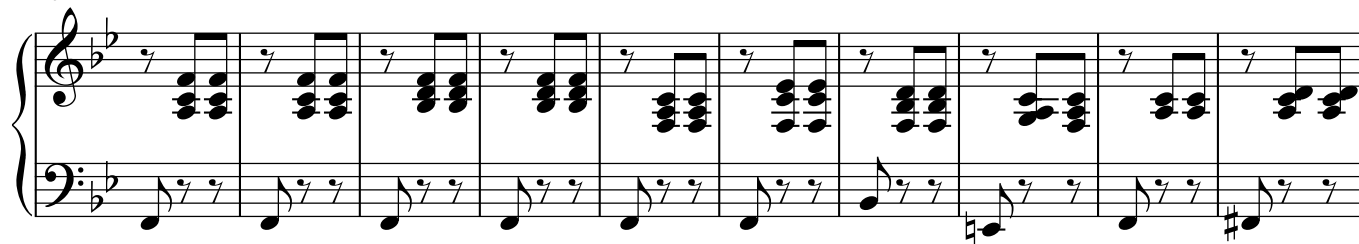

30

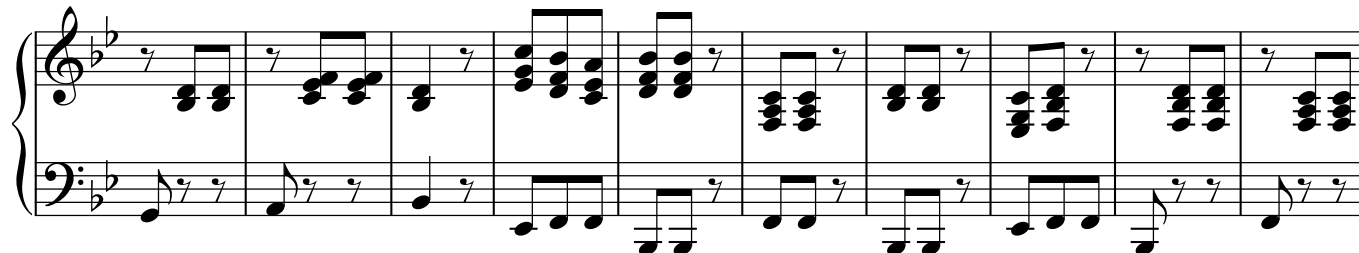

40

Tuba

# La Donna è Mobile

Aria de la Ópera Rigoletto

Giuseppe Verdi

(♩=50)

10

20

30

40

Trombone

# La Donna è Mobile

Aria de la Ópera Rigoletto

Giuseppe Verdi

(♩=50)

11

21

31

41

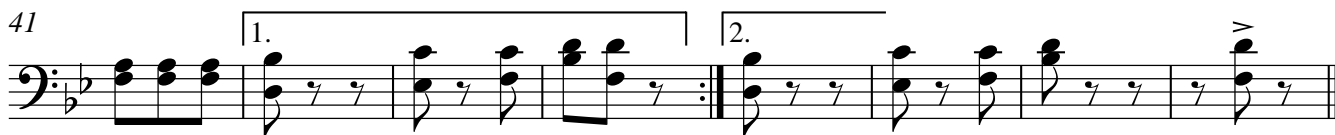

Horn in F

# La Donna è Mobile

Aria de la Ópera Rigoletto

Giuseppe Verdi

(♩=50)

10

19

29

39

Trumpet 1 in B♭

# La Donna è Mobile

Aria de la Ópera Rigoletto

Giuseppe Verdi

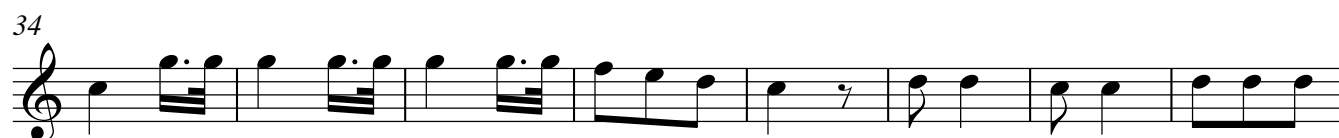
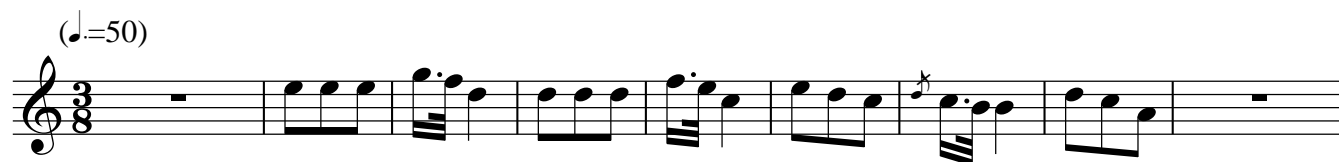

Trumpet 1 in B♭

Trumpet 2 in Bb

# La Donna è Mobile

# Aria de la Ópera Rigoletto

Giuseppe Verdi

(♩=50)

10

21

33

42

Baritone Saxophone

# La Donna è Mobile

Aria de la Ópera Rigoletto

Giuseppe Verdi

(♩=50)

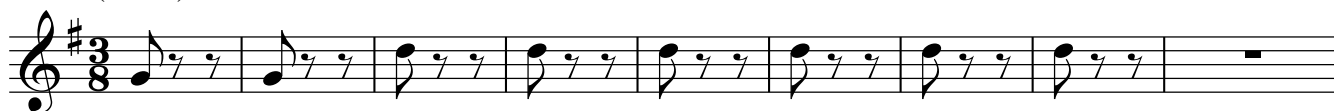

Tenor Saxophone

# La Donna è Mobile

Aria de la Ópera Rigoletto

Giuseppe Verdi

(♩=50)

10

20

30

40

1.

2.

# La Donna è Mobile

Aria de la Ópera Rigoletto

Giuseppe Verdi

(♩=50)

10

20

30

40

1.

2.

# La Donna è Mobile

Aria de la Ópera Rigoletto

Giuseppe Verdi

(♩=50)

10

19

28

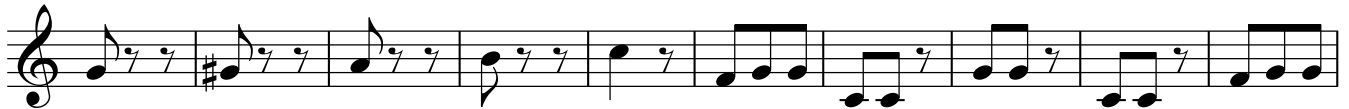

38

44

# La Donna è Mobile

Aria de la Ópera Rigoletto

Giuseppe Verdi

(♩=50)

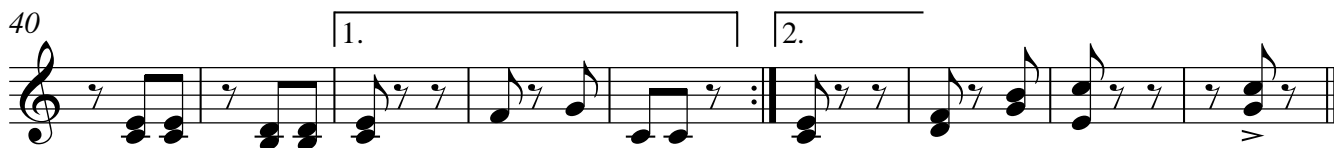

# La Donna è Mobile

Aria de la Ópera Rigoletto

Giuseppe Verdi

(♩=50)

10

19

29

39

44

1.

2.

# La Donna è Mobile

Aria de la Ópera Rigoletto

Giuseppe Verdi

(♩=50)

